

ELEVATION

SECTION ON "AA"

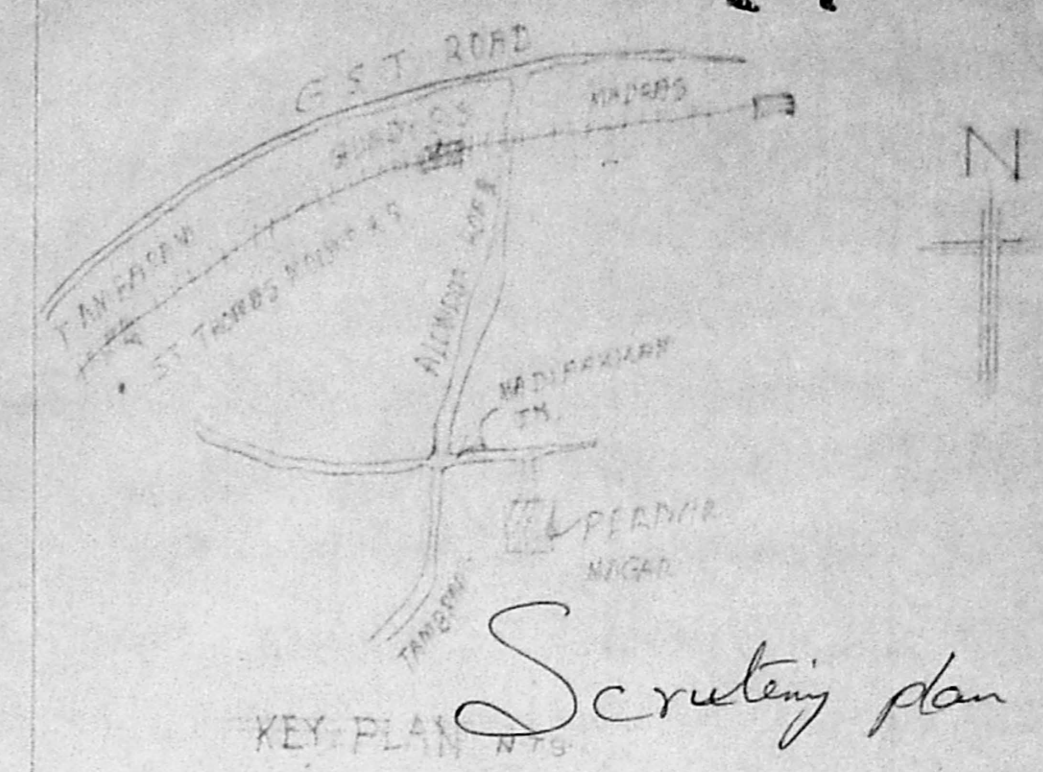

Scrutiny plan
Jl 2/4

PLAN SHOWING THE PROPOSED BUILDING AT
PLOT NO: 5, S. NO: 202/1 MADIPAKKAM VILLAGE,
SAIDAPET TALUK, CHINGLEPET TALUK.
CHITLAPAKKAM P.U.
SCALE 1" 8'0" 1:100

Planning Permit No. A/1342/92

APPROVED

SUBJECT TO THE CONDITIONS IN
THIS OFFICE LETTER.

No. A2/2062/92 Date 9/92

FOR MEMBER SECRETARY
MADRAS METROPOLITAN
DEVELOPMENT AUTHORITY
MADRAS - 600 008.

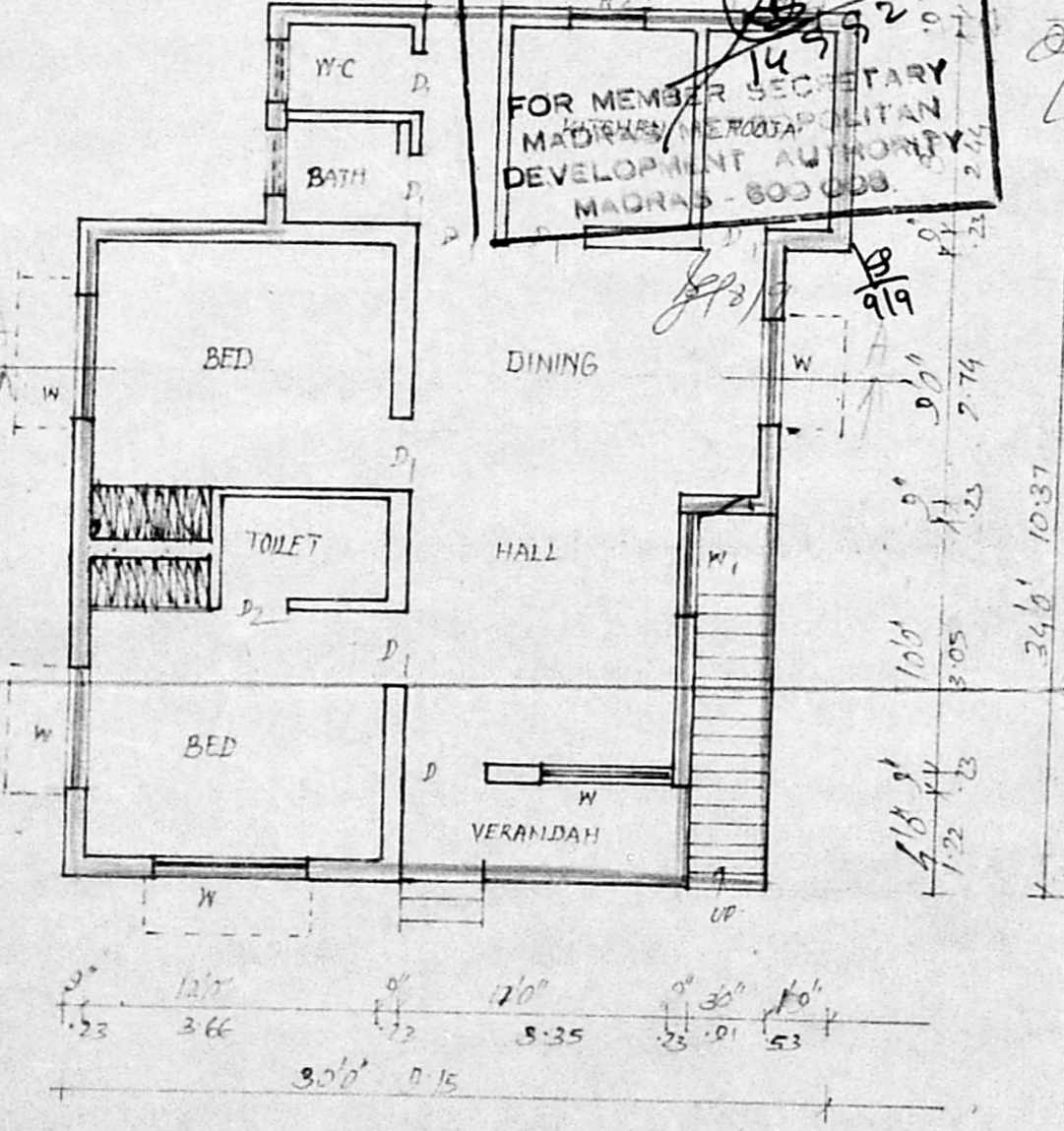

PLAN

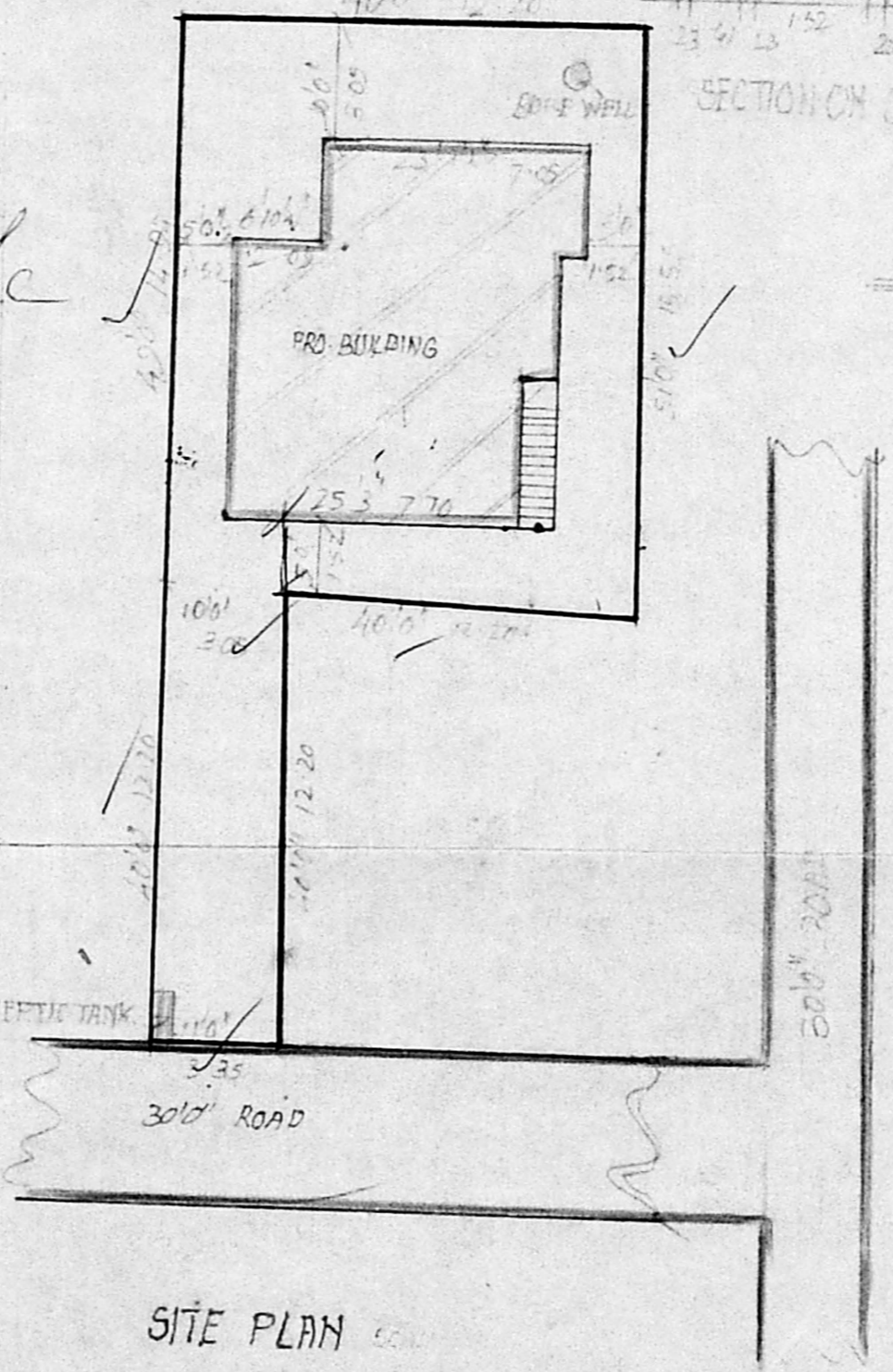

SITE PLAN

JOINERY

P DOOR	3'3" x 7'0"	1.00 x 2.10
D DOOR	3'0" x 7'0"	0.91 x 2.10
D ₂ DOOR	3'6" x 7'0"	0.76 x 2.10
W WINDOW	6'0" x 4'6"	1.83 x 1.37
W ₁ WINDOW	4'6" x 4'6"	1.37 x 1.37
W WINDOW	3'0" x 4'6"	1.37 x 1.37
V VENTILATOR	3'0" x 2'0"	0.91 x 0.61

COLOUR INDEX

PROPOSED	
ROAD	
BOUNDARY	

NOTE
PROPOSED : 887 SQFT 82.40m²
PLOT AREA : 2420 SQFT 224.82m²

OWNER:

D. Anish Kumar
Lic. No. 456852
LICENSED SURVEYOR,
ALANDUR MUNICIPALITY,
TAMBARAM I MUNICIPALITY,
Consulting Engineer & Contractors
Res: 5, 3rd Cross Street
CHITLAPAKKAM
CHITLAPAKKAM, MADRAS-600 035